Systematic Atrocities Against Druze in Swaida, Syria July and August 2025

DRUZE NEXUS in the UNITED STATES

V8 - August 23, 2025.

Other Spellings of Swaida AsSwaida, Suwayda, Alsuwayda

Warning: Graphic Content

Table of Contents: Extensive Genuine Evidence Sources

Trusted Resources P.3

Introduction P.4

Executive Summary P.6

Perpetrators and International Law P.8

Ahmad Al Sharaa Background P.9

Ethnic-Racial Violations Samples P12

Timeline P.15

Nature of atrocities P.16

Role of State and Non-State Actors P.19

Intent and Pattern P.21

Siege of Swaida P.22

Statistics P.24

Protected Persons Killings P.25

Christians under threat P.36

Sectarian abuse P.38

Additional atrocities recorded P.39

Perpetrators - Continued P.41

Government of Syria P.45

Recommendations P.48

Urgent call to the World P.50

Abducted Civilians- women and Children P.53

Fatalities P.56

Systematic Atrocities Against Druze

Swaida Massacre, July and August, 2025

TRUSTED ONLINE SOURCES with Links to Extensive Video Evidence Stores of the Atrocities Against Druze

Icons are Hyperlinked to the pages

Systematic Atrocities Against Druze

Swaida Massacre, July and August, 2025

Introduction

The events in Swaida represent one of the most significant mass atrocities in recent history, with casualty levels that far exceed those of the September 11, 2001 attacks in the United States. Both incidents are linked to groups with origins in al-Qaeda, responsible for the deaths of American soldiers in Iraq and Afghanistan and the September 11 attacks.

The current perpetrators - Syrian military and general security forces with allied militias - constitute an evolution of extremist organizations that have developed advanced methods of violence and repression. Their crimes in Swaida demonstrate characteristics consistent with **crimes against humanity** and **ethnic** or **religious genocidal cleansing**.

The targeting of the Druze community is part of a wider pattern of sectarian violence and killing of apostates, taking their women and taking their properties ideology, which has been affecting Alawite and Christian communities, and which carries broader implications for regional and international security. The use of extremist rhetoric, including slogans **directed against the United States and Israel**, underscores the global dimension of the threat.

These crimes must be urgently addressed through prompt independent international investigation, accountability measures, and protective action to prevent further atrocities and to safeguard vulnerable minorities.

1,700~	228K~	721~	200~	2B~	5~	85K~	36~
KILLED CIVILIANS	DISPLACED	KIDNAPPED/MISSING	EXECUTED	FINANCIAL DAMAGE (USD)	HOSPITALS OUT OF SERVICE	HOUSE HOLDS WITHOUT WATER/ELECTRICITY	VILLAGES DESTROYED

Systematic Atrocities Against Druze

Swaida Massacre, July and August, 2025

Introduction

The international community must recognize that the atrocities in Swaida are not isolated but form part of a continuing strategy of terror and demographic manipulation.
Western populations face negative birth-to-death ratios, while many within these groups sustain high birth rates as part of a long-term plan to gain power through democratic systems. History shows the outcome of such dominance: forced conversions, women taken as sabāyā (sex slaves), and property seized as ghanāʾim (spoils of war)—a reality already experienced by the Alawites and now by the Druze. The Druze are only an obstacle on the path; the West is the ultimate target. Protecting the Druze now is both a moral duty and a **strategic necessity to safeguard Western societies.**

1,700~	228K~	721~	200~	2B~	5~	85K~	36~
KILLED CIVILIANS	DISPLACED	KIDNAPPED/MISSING	EXECUTED	FINANCIAL DAMAGE (USD)	HOSPITALS OUT OF SERVICE	HOUSE HOLDS WITHOUT WATER/ELECTRICITY	VILLAGES DESTROYED

Systematic Atrocities Against Druze

Swaida Massacre, July and August, 2025

Executive Summary – Events in Swaida (July 14, 2025)

On July 14, 2025, the city of Swaida experienced a large-scale outbreak of sectarian violence directed against the Druze community. While initially framed publicly as retaliatory actions by Bedouin groups and affiliated extremist elements, available evidence indicate that the violence against Druze was a preplanned coordinated campaign of attacks with the purpose of ethnic cleansing (many of their soldiers recorded themselves announcing that purpose proudly). The attacks combined organized deliberate and sustained operation involving state military forces, general security forces, armed Bedouin factions from all over Syria, and terrorist jihadist militia units.

State army forces set up to launch at Swaida

Bedou mobilizing to ambush Swaida and support the government army and security forces

Systematic Atrocities Against Druze

Swaida Massacre, July and August, 2025

Executive Summary:

Contrary to their official mandate, units of the **General Security Force (Ministry of Interior)** and multiple divisions of the **Syrian Arab Army operating under the Ministry of Defense** are reported to have not only failed in their duty to protect civilians in Swaida but to have actively led military divisions, Bedouin militias and affiliated extremist groups to mass-kill Druze.

The resulting multi-day campaign was marked by **grave human rights violations and potential war crimes**, including: targeted killings, beheadings, burning civilians alive, acts of sexual violence, abduction of women and children, the deployment of militarized fatal Drones against civilians, mass executions, widespread looting, the burning of residential homes, and the desecration of cultural and religious sites.

Government enlisting minors in the military and general security was reported.

Al Jolani launched all his forces to ANNIHILATE DRUZE and NOT to protect civilians.

Locals (including minors) from all over Syria who have been exposed to (and brainwashed by) Ibn Taimiya Teachings over the years were paid and mobilized to kill Druze - per several terrorist detainees confessions available.

Perpetrators and International Law

The armed group known as **Hay'at Tahrir al-Sham (HTS)** operates under various aliases, including: **Jabhat al-Nusra (al-Qaeda's affiliate in Syria), Jabhat Fatah al-Sham, Al-Nusrah Front, Victory Front, Front for the Conquest of the Levant, and the Support Front for the People of Syria**.

This organization is formally designated as a **Foreign Terrorist Organization** under multiple international sanctioning bodies, including:

- **United States:** U.S. State Department, Office of Foreign Assets Control (OFAC), Foreign Terrorist Organization (FTO) and Specially Designated Nationals (SDN) lists.
- **United Nations:** Security Council ISIL (Da'esh) & Al-Qaida Sanctions Committee (Resolutions 1267 / 1989 / 2253).
- **European Union:** Council Common Position 2001/931 and Regulation 881/2002, pursuant to UNSC mandates.
- **United Kingdom:** Designated under the Terrorism Act 2000.
- **Canada:** Listed under the Anti-Terrorism Act as part of Canada's Listed Terrorist Entities.
- **Australia:** Listed on the national terrorist organization lists maintained by the Department of Foreign Affairs and Trade (DFAT).

Systematic Atrocities Against Druze

Swaida Massacre, July and August, 2025

Perpetrators - Massacres have been documented against multiple civilian communities in Syria, including Alawites, Christians, and Druze.

Ahmed al-Sharaa, also known as **Abu Mohammad al-Jolani**, is the current interim president of Syria and leader of **Hay'at Tahrir al-Sham (HTS)**.

- **Background and Affiliations:** Al-Jolani previously served as a senior member of **al-Qaeda in Iraq** and was later affiliated with **the Islamic State of Iraq and Syria (ISIS)**. He subsequently founded and became the emir of **Jabhat al-Nusra**, later rebranded as **HTS**. These groups are formally designated as **Foreign Terrorist Organizations** by the United States and are listed under multiple international terrorism sanctions frameworks.
- **International Designations:** Al-Jolani is included on U.S. and international terrorist lists, including designations by the **U.S. State Department**, **United Nations Security Council (1267/1989/2253 sanctions regime)**, the **European Union**, the **United Kingdom**, **Canada**, and **Australia**.
- **Bounty:** The United States had issued a **reward of up to $10 million** for information leading to al-Jolani under its "Rewards for Justice" program.
- **Military Activity:** Reports and designations attribute responsibility to al-Jolani and affiliated groups for numerous attacks, including those resulting in the deaths of U.S. service members during the Iraq conflict.
- **Education:** Available biographical information indicates that al-Jolani's formal education did not extend beyond **High School**.

Systematic Atrocities Against Druze

Swaida Massacre, July and August, 2025

Perpetrator - Engagement in Terrorism Irreparably Undermines Claims of Rehabilitation.

Artificial Intelligence Professional Assessment:

The visual evidence strongly shows these six photos are images of the same (interim president of Syria, Ahmad Al Asharaa, AKA Abu Mohammad Al Jolani, AKA Amjad Muzaffar Hussein Al Nuaimi) images taken at different points in time (youth/ID, militant phase, formal/political phase), the visual analysis is as follows:

- Head shape and forehead: Consistent proportions across all images.
- Eyes and spacing: Same horizontal alignment and spacing.
- Nose shape: Straight, narrow bridge, consistent.
- Jawline and chin: Same angular structure, though beard length changes how it appears.
- Beard: Present in all but varies in grooming (untrimmed in militant photos, neatly styled in suit photos).

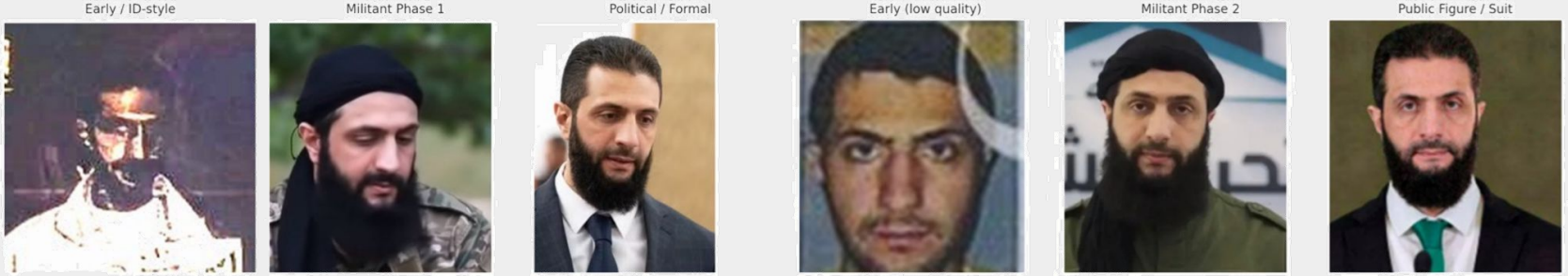

See Evidence Documents And Details on Pages: 11 and 41 through 47

Systematic Atrocities Against Druze

Swaida Massacre, July and August, 2025

United States forces – Iraq
Official stamp
4/6/2010
70274

General Command
United States Forces – Iraq
Baghdad, Iraq

Arrest only document
Signature
Ahmad Ahmad
3/13/2011

2005

2025

Memorandum

To: Director General of the Iraqi Corrections Service

Subject: Certificate of Personal Identification for Pre-Trial Detainee

1. This document serves as an official certificate of identification issued by the United States Forces in Iraq. It confirms the detainee named below, who is currently detained for reasons pertaining to national security, Amjad Muzafar Hussein al Nuaimi, ISN 174793, Picture shown below, remains in the custody of the United States Forces in Iraq pursuant to a valid detention order issued by an Iraqi judicial authority. A copy of said order is attached hereto.

In accordance with the directive issued by the Government of the Republic of Iraq, the detainee is to be transferred to an Iraqi detention facility under the authority and supervision of the Iraqi Corrections Service. This transfer is being conducted to facilitate ongoing legal proceedings and investigative measures relating to criminal charges specified in the aforementioned judicial order.

Issued by:

Colonel Andrew J. Bowen
Military Attorney and Legal Advisor – Detainee Affairs
United States Forces – Iraq

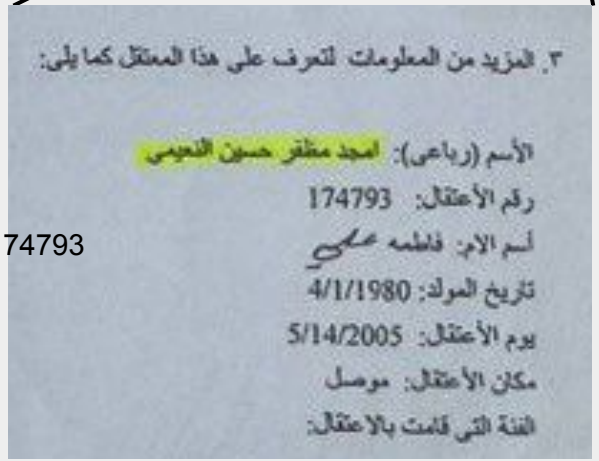

٣. المزيد من المعلومات لتعرف على هذا المعتقل كما يلي:

الأسم (رباعي): امجد مظفر حسين النعيمي
رقم الأعتقال: 174793
أسم الام: فاطمه علي
تاريخ المولد: 4/1/1980
يوم الأعتقال: 5/14/2005
مكان الأعتقال: موصل
الفئة التي قامت بالاعتقال:

Full Name: Amjad Muzafar Hussein Al-Nuaimi
Internment Serial Number (ISN): 174793
Mother's Name: Fatima Ali
Date of Birth: 1 April 1980
Date of Detention: 14 May 2005
Place of Detention: Mosul
Detaining Authority:

Systematic Atrocities Against Druze

Swaida Massacre, July and August, 2025

Ethnic-Racial Violations Samples

In this picture, the Nazis humiliate Jewish religious scholars during the Holocaust because they were **JEWS.**"

In the pictures below, Members of Ahmad al-Shar' terrorist forces humiliate Druze religious figures because they are **DRUZE.**"

Interim Syrian President, Ahmad Al Sharaa (Al Jolani) military and security forces are the new Nazis Committing

The Druze Holocaust

Systematic Atrocities Against Druze

Swaida Massacre, July and August, 2025

Ethnic-Racial Violations Samples

This terrorist was telling the press reporter on a recorded documented video:

“We’re heading to Israel next; we shall go and fight Israel; we don’t understand anything but war language and bloodshed from Israel and those Druze pigs… is the message clear?”

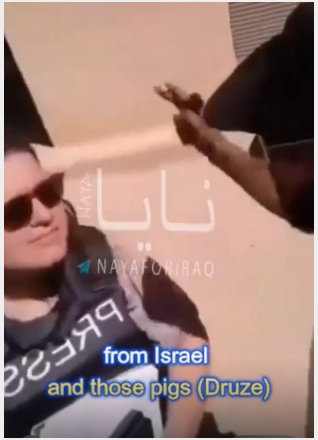

Interim Syrian President, Ahmad Al Sharaa (Al Jolani) military and security forces are the new Nazis Committing

The Druze Holocaust

Systematic Atrocities Against Druze

Swaida Massacre, July and August, 2025

Ethnic-Racial Violations Samples

General Defense Forces closed in, guns aimed straight at the old man in the picture and repeatedly asked (documented video available):
'What are you?!' they roared.
'I'm Syrian!' he shouted back, desperation in his voice.
They screamed louder, pointing their rifles closer, 'WHAT ARE YOU?!'
He repeated insistently: 'I'M SYRIAN!!'
The rage in their eyes burned as they spat the final question: 'No… what is your RELIGION?!'
And when he cried out, 'Druze, my brother!'
they unleashed hell—
tens of rounds ripping through his body, leaving nothing but blood and echoes in the air.

Interim Syrian President, Ahmad Al Sharaa (Al Jolani) military and security forces are the new Nazis Committing

The Druze Holocaust

Systematic Atrocities Against Druze

Swaida Massacre, July and August, 2025

Timeline

August, 22

Second Wave of Systematic Attacks Consistent with Ethnic Cleansing

Continuous attacks

Ongoing War Crime siege

July, 14

May, 4

Initial Wave of Systematic Attacks Against Civilians

April, 28

July-August 2025

Coordinated and organized attacks were launched against Swaida from multiple directions by state military and security forces under the interim president of Syria, Ahmad Al Sharaa (al-Jolani), backed by terrorist militias, and armed Bedouin factions. During this period, mosque Imams (heads) in various parts of Syria issued Jihad calls for armed mobilization against Swaida.

The violence escalated significantly following the official entry of Syrian government forces into the region. While presented as an intervention to restore order, available evidence indicate that state forces, instead, intensified the assaults and provided direct support to non-state armed militias engaged in the operations.

To date, these events have resulted in **an estimated 1,700+ persons killed, with hundreds more wounded or abducted**, and the **displacement of 228,000 of civilians from their homes**.

April 27th attacks on Druze students in Universities' campuses around Syria

April 28-May 4, 2025

Organized and coordinated attacks by military and security forces under the leadership of the interim Syrian President Ahmad Al Sharaa (Al-Jolani), in conjunction with affiliated militias, were carried out against **Jaramana City, Ashrafiyet Sahnaya, Sahnaya, and the outskirts of Swaida**. These operations resulted in **hundreds of civilian casualties, including 108 killed, 31 injured, 58 detained and 5 missing.**

Systematic Atrocities Against Druze

Swaida Massacre, July and August, 2025

Nature of Atrocities Committed:

- **Extrajudicial Killings:** Civilians, including entire families attempting to flee, were executed. Victims included Swaida Christians and Alawites displaced from violence in coastal regions.
- **Sexual Violence and Abductions:** Multiple credible sources report incidents of rape and sexual assault against women and girls. More than 116 women and children remain reported abducted.
- **Humiliation, Torture, and Degrading Treatment:** Elderly Druze men were subjected to acts of public humiliation, including being forced to imitate animals, the forcible removal of facial hair, and torture. Many victims were subsequently executed.

Systematic Atrocities Against Druze

Swaida Massacre, July and August, 2025

.. (continued) Nature of Atrocities Committed:

- **Medical Siege and Attacks on Healthcare:** Hospitals were surrounded, shelled, and stripped of medical equipment. Medical personnel were killed or trapped inside without access to evacuation or external aid. Multiple wounded civilians were denied medical treatment, leading to preventable deaths, and credible reports indicate that some patients were executed within hospital facilities.
- **Video evidence documented beheading and/or burning** Druze alive cases were documented.

Beheaded Druze Sheikh

Burning of the bodies

Druze Religious Shrine

Druze Bodies in Swaida National Hospital

Systematic Atrocities Against Druze

Swaida Massacre, July and August, 2025

.. (continued) Nature of Atrocities Committed:

- **Religious and Cultural Destruction:** Residential homes, commercial properties, Druze shrines, and churches were systematically looted, vandalized, and burned. Sacred objects were defiled or destroyed in acts intended to convey sectarian hostility.
- **Desecration of the Dead:** Bodies of deceased individuals were mutilated and subjected to degrading treatment. Video evidence documents the involvement of Syrian military and general security forces in such acts.
- **The use of heavy military tanks** against civilians, their homes and Swaida National Hospital.

Systematic Atrocities Against Druze

Swaida Massacre, July and August, 2025

Role of State and Non-State Actors

Army divisions operating under the **Syrian Ministry of Defense**, along with units of the **General Security Force (Ministry of Interior)**, are directly implicated in facilitating, endorsing, and participating in acts of violence, mass killings, and large-scale destruction.

While official state media has sought to characterize the events as a localized conflict between Druze and Bedouin communities and to frame government actions as efforts to restore order, **independent documentation, witness testimony, and video evidence** confirm the active involvement of government authorities in carrying out and supporting the atrocities, including actions consistent with ethnic cleansing.

Systematic Atrocities Against Druze

Swaida Massacre, July and August, 2025

.. (continued) Role of State and Non-State Actors

Non-state actors, including Bedouin militias and jihadist groups originating from all over Syria, operated without restraint during the attacks. Evidence of **logistical support, public endorsement, and ideological alignment** between these groups and state apparatuses indicate the existence of **shared strategic objectives and coordinated planning** in the targeting of the Druze and Christian communities in Swaida.

Systematic Atrocities Against Druze

Swaida Massacre, July and August, 2025

Intent and Pattern

The violence in Swaida exhibits clear indicators of **systematic, sectarian persecution**. Available evidence suggests that the objective extended beyond territorial control or conflict management and was directed toward the **dehumanization, intimidation, and eradication of a minority community**.

The operational pattern corresponds with earlier documented atrocities along the Syrian coast and against Christian populations in multiple regions of Syria, demonstrating a **recurring, organized campaign of sectarian targeting**. This campaign has frequently been framed in state and allied narratives as counter-insurgency operations, though the underlying conduct is consistent with actions amounting to **ethnic or religious cleansing by the state forces and allied militias**.

Systematic Atrocities Against Druze

Swaida Massacre, July and August, 2025

Swaida has been continuously under Siege

The events in Swaida, which started on **14 July 2025** and the ongoing inhumane siege, constitute a **grave violation of international humanitarian law and fundamental human rights protections**. The documented acts—including attacks on civilians, forced displacement, sexual violence, destruction of cultural property by both state and non-state actors, and preventing a smooth flow of humanitarian aid—**require urgent international intervention and independent investigation.**

Eyewitnesses report humanitarian convoys blocked from Swaida in government controlled areas, allowing in only flour, yeast, and minimal fuel

On July 16, 2025, a civilian tomato truck entering Swaida was shelled in government-controlled territory—an example of siege tactics targeting food supplies.

On July 29, evidence shows men in Syrian Army uniforms alongside armed Bedouin tribesmen stopping UN convoys.

Systematic Atrocities Against Druze

Swaida Massacre, July and August, 2025

.. (continued) Swaida has been continuously under Siege

Deliberate Cutoff of Essential Services in Swaida

The Druze community in Swaida has been deliberately subjected to **severe and inhumane living conditions** consistent with a broader campaign of **collective punishment**. Authorities have systematically cut off **electricity, water, and internet services**, effectively decommissioning all hospitals in the region. In addition, **food supplies have been restricted**, creating conditions of starvation among the civilian population.

These measures constitute the use of **starvation and denial of essential services as a method of warfare**, acts prohibited under international humanitarian law and recognized as potential **crimes against humanity and tools of ethnic cleansing**.

Systematic Atrocities Against Druze

Swaida Massacre, July and August, 2025

Statistics:

According to the **Syrian Observatory for Human Rights (SOHR)**, as published on **13 August 2025**:

- **1,635 individuals were killed in Swaida between 13 and 20 July 2025**. The deaths are attributed to operations conducted by the Al-Jolani-led administration, including forces under the **Ministry of Defense** and the **Ministry of Interior**. This includes:
- **429 field executions**
- **38 women**
- **14 minors and elderly persons,**
- **20 medical staff members** from the Swaida National Hospital.

Confirmed names by Druze Nexus include:

- **857 individuals killed**.
- At least **554 persons have been abducted**, including..
- **138 women and 14 children, and..**
- **thousands more have been reported wounded**.

Swaida National Hospital Yard

Systematic Atrocities Against Druze

Swaida Massacre, July and August, 2025

Radwan Guesthouse Massacre:

a. **Location**: Central Swaida city.
b. **Date**: July 15th, 2025
c. **Toll**: 13 confirmed fatalities and 3 individuals remain in intensive care.

Killed	Killed	Injured
Ashraf Fahd Radwan	Rabie Radwan	Wael Reda Radwan
Nesreen Radwan	Khaldoun Radwan	Asaad Wael Radwan
Omar Muwaffaq Radwan	Khaled Radwan	Osama Reda Radwan.
Imran Muwaffaq Radwan	Essam Radwan	
Samer Muadha Radwan	Mamoun Saber Radwan	
Satea Reda Radwan	Majdi Mamoun Radwan	
Wissam Fahd Radwan	Akram Radwan	

Incident Report Summary

A military unit, including individuals in official Syrian military uniforms, forcibly entered the **Al-Radwan Guesthouse** and opened fire indiscriminately on those inside. All victims were confirmed to be **unarmed civilians**. Video evidence from the scene documents the aftermath, showing the bodies of the victims inside the guesthouse, thereby providing **visual confirmation of the attack**. Source: https://t.me/Syrdoc/4004

Systematic Atrocities Against Druze

Swaida Massacre, July and August, 2025

Qardab Massacre near Al-Basha Roundabout:

- **Location**: Al-Basha Roundabout, Swaida city.
- **Toll**: 6 confirmed fatalities, including 3 siblings and 3 relatives.
- **Details**:

A security patrol carried out a field execution of 6 civilians in front of their home, in the presence of the mother of the three siblings. The victims, aged between 25 and 30, included two engineers and university students.

Killed
Hisham Qardab
Fajr Qardab
Laith Qardab
Imran Qardab
Zaid Qardab
Rebal Qardab

Systematic Atrocities Against Druze

Swaida Massacre, July and August, 2025

The Killing of Innocent Children

Credible documentation indicates that children were among the victims of the violence in Swaida. The following cases have been verified:

- **Yaman Maen Maklad** – 11 years old.
- **Zaid Dalal** – 14 years old, shot in the head during the events in Swaida City.
- **Genna Helal** – 14 years old, killed by armed forces.
- **Odai and Qusai Abou Ammar** – brothers, aged 13 and 17, both killed during the attacks.

These cases demonstrate that **minors were directly targeted and killed**, in violation of international humanitarian law and the protections afforded to children under armed conflict.

Zaid Dalal

Yaman Maen Maklad

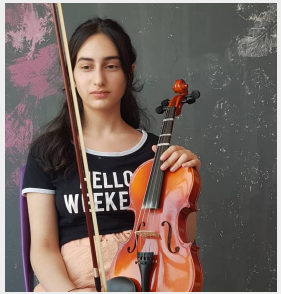
Ghena Helal

Odai and Qusai Abou Ammar

Systematic Atrocities Against Druze

Swaida Massacre, July and August, 2025

The Killing of Innocent Children and artists:

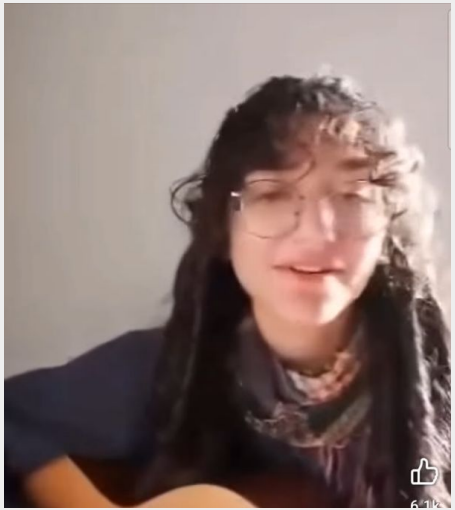

Tala Al Shoufi - musician
14 y/o

Amr Al Boiny - Guitarist
18 y/o

Tawfiq Shaiia - artist and sculptor
64 y/o

Systematic Atrocities Against Druze

Swaida Massacre, July and August, 2025

Killing of Medical Personnel

- **Dr. Faten Hussein Hilal** – Physician shot in the head while traveling to Swaida National Hospital to carry out her medical duties.
- **Dr. Talaat Amer** – Physician killed while on duty inside Swaida National Hospital.
- **Mohammad Bohsas** – Killed during an armed raid on Swaida National Hospital.

Faten Hilal

Talaat Amer

Mohammad Bohsas

On July 16, 2025, government forces raided Swaida National Hospital. Security footage shows a tank outside as armed personnel entered, assaulting and killing medical staff. Evidence video and voice recording by the perpetrator confessing his crime and his name is Khalid Al Masri, General security - Red Headband Militia

Targeting doctors, medical staff and hospitals is outlawed by the Rome Statute, Art. 8, and Geneva Conventions (1949).

Emergency Department:

Dr. Lujain Alarbeed posted on her social media platform (Facebook) “I am Dr. Lujain Al- Arbeed. We are trapped in the emergency department, me and the medical staff. We are being shot at from inside the hospital. If you can help us, please do. And if not, forgive us, we were supporting you until the last moment.”

Systematic Atrocities Against Druze

Swaida Massacre, July and August, 2025

The execution of US citizen - Hosam Saraya

Reports indicate that more than **100 U.S. citizens, lawful permanent residents, and their first-degree relatives** were reported missing, situation unknown or caught in the crossfire of the violence in Swaida since July 14, 2025. Today, 68 of them are still under siege in swaida.

Hosam Saraya, a Druze U.S. citizen and resident of Oklahoma, was killed along with his father, uncles, and cousins—every adult male in the household—during a raid by the Syrian government forces on the family's residence. All victims were of the Druze minority from Swaida.

At the time of his death, Saraya had been in Syria on a visit to care for his family and was preparing to return to the United States. He was unable to leave after roads into and out of the city were closed by the state military and security forces, together with allied forces. Family members in the U.S. had contacted the **U.S. Embassy** and the **Department of State**, who acknowledged the situation; Evidence videos of the crime available.

Systematic Atrocities Against Druze

Swaida Massacre, July and August, 2025

The execution of French citizen - Dr. Firas Abu Latif

Dr. Firas Abu Latif, a dual Syrian–French national, professor, and data-mining researcher at the **University of Rouen**, traveled from France to Swaida in mid-July 2025 to visit family.

During raids conducted by Syrian military and security forces and allied militias, armed units entered and burned his family home. Dr. Abu Latif was killed inside the residence, and his body was subsequently burned. His sister later confirmed his death.

This case represents the killing of a foreign national during the **July 2025 attacks in Swaida**, which multiple sources have characterized as part of a broader campaign of sectarian targeting and forced displacement.

Systematic Atrocities Against Druze

Swaida Massacre, July and August, 2025

Al-Quntar and Al-Qassem Massacre:

a. **Location**: In front of the victims' home, Swaida.
b. **Toll**: 3 civilian martyrs.
c. **Details**:
Three civilians from the **Al-Quntar** and **Al-Qassem** families were subjected to a **field execution outside their residence**. Photographic evidence documents the victims' bodies at the scene, alongside two female relatives.

Systematic Atrocities Against Druze

Swaida Massacre, July and August, 2025

The Badr family Massacres:

a. **Location**: Inside one of the victims' home, Swaida.

b. **Toll**: at least 10 civilian fatalities, 8 of which are from Badr family.

c. **Details**:
Members of the **Badr family** received government forces into their home in a non-hostile manner, offering them hospitality in an attempt to avoid harm. Video footage recorded by the forces depicted apparent cooperation. However, once the recording ended, the same forces carried out a **mass killing of the family members** inside the residence.

A screenshot from a video showing Badrs cooperating with the armed General security forces

Screenshots from a video showing The Badrs massacred

Systematic Atrocities Against Druze

Swaida Massacre, July and August, 2025

The Arnous family Massacres:

a. **Location**: The family's multi-level home, Swaida.

b. **Toll**: at least 4 civilian fatalities

c. **Details**: Ministry of Defense armed forces raided the **Arnous family residence**. During the raid, **Engineer Bashar Arnous** (father) was shot and killed. The assailants then forced his two sons, **Baraa and Moaz**, along with his nephew **Modad**, to climb to the upper floor of the building and jump from the balcony under coercion. As the victims fell, the armed forces opened fire, fatally shooting them in mid-descent to ensure their deaths.

Systematic Atrocities Against Druze

Swaida Massacre, July and August, 2025

Destruction on religious Sites, Symbols and personnel:

a) Following the takeover of the village of **Soura al-Kabeera** in rural Swaida, **General Security forces affiliated with the Ministry of Defense** set fire to **St. Michael Church**. The incident represents a deliberate attack on a place of worship and cultural heritage.

Link:https://x.com/grecolevantines/status/1945174764529553784?s=46&t=3GlRiatpA oUR1_kup7rSqw

b) Multiple documented cases indicate that members of the **Syrian Military and General Security Forces** carried out the **destruction of Druze religious sites, shrines, and community symbols**. These acts reflect targeted attacks on cultural and religious heritage.

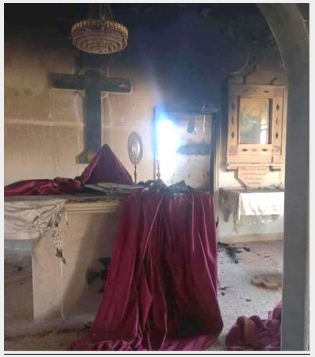

Systematic Atrocities Against Druze

Swaida Massacre, July and August, 2025

Executing an entire Christian family

Syrian Military and Security Forces with allied militias deliberately targeted and executed **Pastor Khaled Mezher**, leader of the *Good Shepherd Evangelical Church*. He was killed together with his immediate and extended family members, including his siblings, their children, and his parents. In total, **20 individuals** were executed in this incident.

The Mezher Family
Pastor Khaled,
his siblings and their children,
His father and mother.
20 individuals.

Several Christian religious leaders condemned the tyrannies that happening in Swaida.

Systematic Atrocities Against Druze

Swaida Massacre, July and August, 2025

Sectarian Abuse:

Media outlets affiliated with authority figures have circulated footage depicting members of **Al-Jolani's General Security** and **army units affiliated with the Ministries of Interior and Defense** engaging in acts of humiliation against civilians. Documented incidents include the **forcible shaving of mustaches**, a symbol of dignity and cultural heritage within the Druze community. These acts were disseminated through partisan media channels.

Link: https://t.me/Syrdoc/4005

Link: https://t.me/Syrdoc/4019

Jihadi Incitement:

In areas under the control of the de facto government, **civilian buses were observed bearing banners** stating: *"Dedicated to transporting Mujahideen fighters to Swaida free of charge."* These observations suggest organized facilitation of the movement of armed groups into the region.

Systematic Atrocities Against Druze

Swaida Massacre, July and August, 2025

Additional Documented Atrocities and Abuses

- **Bodies in Public Spaces:** Hundreds of bodies belonging to members of the Druze community remained visible in the streets of Swaida for several days, providing direct evidence of mass killings and the scale of violence. In the 36 towns which are still under government control, bodies are still in the streets and homes.
- **Looting and Destruction:** Multiple video recordings from Swaida document widespread looting and destruction of homes, shops, and public property by forces affiliated with **Al-Jolani's General Security** and allied militias.
- **Killing of an Infant:** A **three-month-old Druze infant** was killed during the massacres in Swaida by members of Al-Jolani's General Security forces.
- **Presence of Foreign Fighters:** Evidence indicates that **foreign combatants** operated alongside Al-Jolani's regime security forces during the attacks.
- **Targeting of Druze Outside Swaida:** Druze communities in **Idlib and Damascus** have been subjected to organized campaigns of **incitement and hate speech**.
- **Assaults on Students:** Druze students at the **University of Aleppo, University of Homs, and University of Damascus** were physically assaulted on campus. In some cases, the assaults escalated to the use of live gunfire.

Systematic Atrocities Against Druze

Swaida Massacre, July and August, 2025

The streets of Swaida got littered with bodies (not any more in the city). The morgue refrigerators and hallways got full. All local hospitals are overwhelmed, with men, women, and children—many in critical condition—lacking access to even the most basic medical supplies. 1500 cancer patients are prevented from their medications. Much of the city is without electricity or running water, and fuel is nearly impossible to find. Most roads remain blocked, including the vital route to Damascus, which supplies the city with food and essential goods.

Syrian military and security forces, disguised in tribal attire together with the rogue terrorist tribal militias continue to terrorize the outskirts, sniping at civilians attempting to return to their homes, and together with organized attacks to capture Swaida City again. The threat remains real, and the community is traumatized, exhausted, and dangerously vulnerable.

Perpetrators - their Supporters and International Law

According to the laws and frameworks of these sanctioning bodies, **individuals or entities that provide material, financial, or public support to HTS or its affiliated structures must be subject to legal accountability under anti-terrorism legislation**. This includes the dissemination of **hate speech**, **online propaganda**, or **organization of in-person demonstrations** in support of designated terrorist organizations.

Systematic Atrocities Against Druze

Swaida Massacre, July and August, 2025

Engagement in terrorism irreparably undermines claims of rehabilitation.

Leaked documents from Iraq revealing a different identity of Abu Mohammad Al Jolani AKA interim president of Syria, Ahmad Al Sharaa.

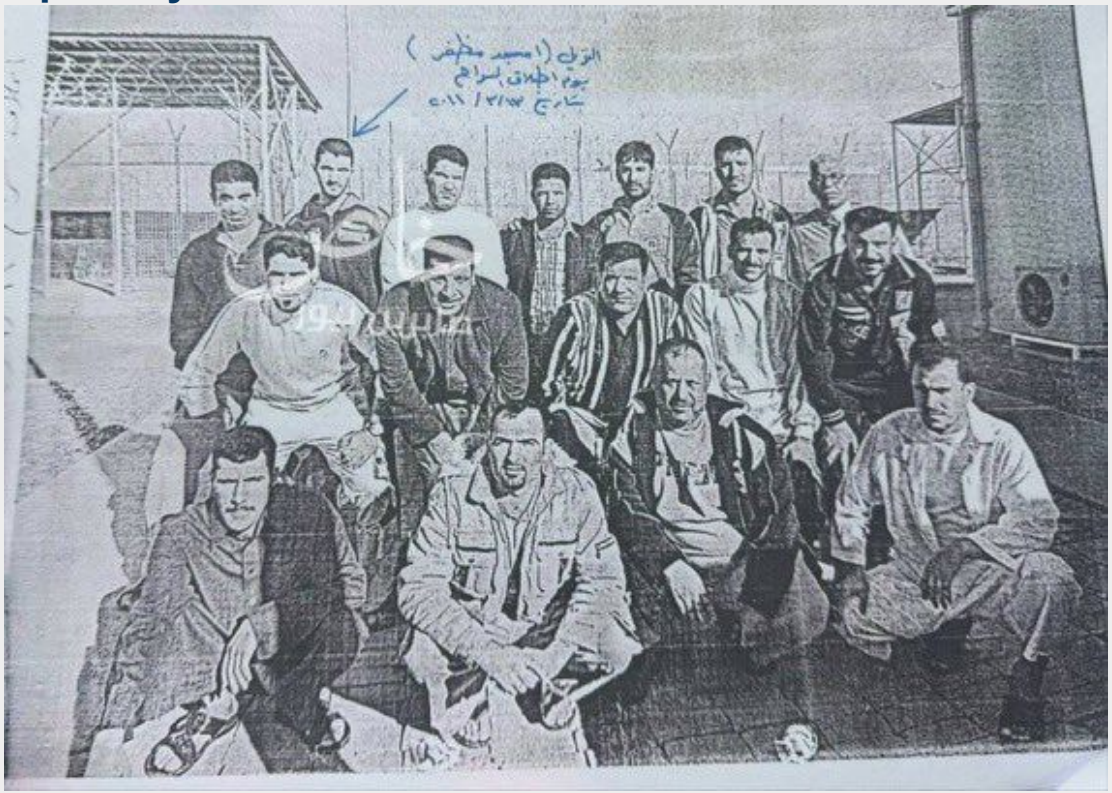

Handwriting says: inmate: Amjad Modaffar on release day: 03/13/2011

Systematic Atrocities Against Druze

Swaida Massacre, July and August, 2025

Republic of Iraq
Supreme Judicial Council
Detainee Affairs Committee

Arrest Warrant
To all members of the judicial enforcement authority, police personnel, and any individual in possession of this warrant:
You are hereby authorized and instructed to arrest the accused:

- **Full Name:** Amjad Muzafar Hussein
- **Place of Residence:** [Not specified]
- **Occupation:** [Not specified]
- **Type of Crime and Legal Reference:** [...] (1) of the Anti-Terrorism Law No. 13 of 2005
- **Description:** [Not provided]

You are to bring him before me immediately, as he is a suspect in the complaint filed against him at the police station.
Judge:
Kadhim Al-Taie
Chairman, Detainee Affairs Committee
Date: 24 February 2010

جمهورية العراق
مجلس القضاء الأعلى
لجنة شؤون المحتجزين

مذكرة قبض

الى كافة اعضاء الضبط القضائي وافراد الشرطة وكل من تقع هذه المذكرة بين يديه :ـ
انكم مأذنون ومكلفون بالقبض على المتهم :ـ

١ـ الأسم الثلاثي واللقب :ـ امجد مظفر حسين

٢ـ محل اقامته :ـ

٣ـ مهنته :ـ

٤ـ نوع الجريمة ومدة القانون :ـ المادة (١) من قانون مكافحة الارهاب رقم ١٣ لسنة ٢٠٠٥

٥ـ اوصافه :ـ

احضاره أمامي في الحال لكونه متهماً في الشكوى المقامه ضده في مركز شرطة :ـ

القاضي
كاظم الطائي
رئيس لجنة شؤون المحتجزين
٢٠١٠/ ٢/ ٢٤

خاص
ماسين نيوز

Systematic Atrocities Against Druze

Swaida Massacre, July and August, 2025

Iraqi Correction Authority

- **Prison:** Al-Taji Prison
- **New Record Number:** 70247
- **Alphabetical File:** (Blank)
- **First Name:** Amjad
- **Second Name:** Muzafar
- **Third Name:** Hussein
- **Fourth Name:** Ali
- **Mother's Name:** Fatima Ali
- **Date of Birth:** 1980
- **Charges:** Article 4 – Terrorism
- Status: detained per arrest warrant
- **Arresting Authority:** U.S. Forces
- **Date of Arrest** 05/08/2005
- **Place of Birth:** Mosul
- **Height:** (Not filled)
- **Weight:** (Not filled)
- **Nationality:** Iraqi
- **Hair Color:** Black
- **Eye Color:** Black
- Gender: Male
- **Marital Status:** Single
- **Number of Wives:** None
- **Number of Children:** None
- **Religion:** Muslim
- **Language:** Arabic
- Residence: Nabi Younus
- Court: Detainee Affairs Committee
- Education: High school
- Occupation: Student

Other Stamps/Approvals

- **Stamp:** Ministry of Justice – Directorate of Reformatory – **Authentication**
- **Authentication:**
  - Record Officer: Muhammad Hussein Juwaied

Signature and seal

  - Record Officer: Ali Nuri Shawkat

Signature and seal

Systematic Atrocities Against Druze

Swaida Massacre, July and August, 2025

Perpetrator - Engagement in Terrorism Irreparably Undermines Claims of Rehabilitation.

Current Name	Alias under HTS terrorist group	Official role	Background
Murhaf Abu Qasra	Abu Hassan al-Hamawi أبو حسن الحموي	“Minister of Defense” in Syria, appointed by Abu Mohammad al-Jolani.	Former field commander within **Jabhat al-Nusra** (al-Qaeda’s branch in Syria), later within **Hay’at Tahrir al-Sham (HTS)**.
Anas Hasan Khattab	Abu Ahmad Hudoud أبو أحمد حدود	“Minister of Interior” in Syria, appointed by Abu Mohammad al-Jolani.	Former intelligence chief of **HTS**. was listed on 23 September 2014 resolution 2161 (2014) as being associated with Al-Qaeda
Asaad al-Shaibani	Most used: Zaid al-Attar, other names:"Naseem," "Abu Aisha," "Abu Ammar al-Shami," "Hussam al-Shafi’i," ابو زيد العطار	“Foreign Minister” in Syria, appointed by Abu Mohammad al-Jolani.	Identified as a former member of an **HTS**-affiliated faction; open-source reporting indicates that HTS maintains influence over his role.

Murhaf Abu Qasra

Anas Hassan Khattab

Asaad Al Shaibani

Systematic Atrocities Against Druze

Swaida Massacre, July and August, 2025

Perpetrator - Engagement in Terrorism Irreparably Undermines Claims of Rehabilitation.

Current Name	Alias under HTS terrorist group	Official role	Background
Ahmed al-Dalati	Abu Muhammad al-Shami أبو محمد الشامي	Governor of Quneitra and Security Chief, appointed by interim president Ahmad Al Sharaa	Former deputy commander of **Ahrar al-Sham**. Identified as a field commander in operations targeting Druze civilians and in connection with the ongoing siege of Swaida, which has been described by multiple sources as constituting potential war crimes.
Abdul Samrez Jashari	Abu Qatada al-Albani أبو قتادة الألباني	Colonel within the so-called "New Syrian Army," interim president Ahmad Al Sharaa	Former emir of **Xhemati Alban**, a jihadist faction of Balkan origin linked to HTS.
Shadi al-Waisi	شادي محمد الويسي	"Minister of Justice" (December 2024 – March 2025), appointed by interim president Ahmad Al Sharaa	Former sharia judge for **Jabhat al-Nusra**, where he presided over and authorized executions in Idlib province.
Mazhar al-Wais	مظهر الويس	"Minister of Justice" since March 2025, appointed by interim president Ahmad Al Sharaa	Senior jurist and member of the **Shura Council** within HTS.

Ahmad al-Dalati

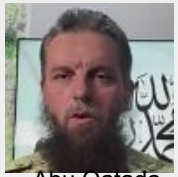

Abu Qatada Al Albani

Shadi Al- Waisi

Mazhar al-Wais

Systematic Atrocities Against Druze

Swaida Massacre, July and August, 2025

Perpetrators have publicly posted and circulated media content of their crimes while wearing **Syrian Army uniforms** and/or displaying **ISIS and al-Qaeda insignia**, providing direct evidence of affiliation and self-incrimination.

Same Terrorist showing off that he terminated Alawite people in Jableh, Western coast.

Abu Nibal, famous for Beheading All Druze he encounters

The same Jolani terrorists killed Alawites is western Styria in March, 2025 are killing the druze (Late April to present)

Systematic Atrocities Against Druze

Swaida Massacre, July and August, 2025

Recommendations:

- **Establishment of an Independent UN-Mandated Inquiry:** A commission of inquiry or fact-finding mission should be urgently established under United Nations authority to investigate crimes against humanity and other serious violations committed in Swaida. Its mandate should include the collection and preservation of evidence for future judicial proceedings.
- **Immediate Humanitarian Access:** Humanitarian organizations must be granted immediate, unimpeded access to Swaida to assess the situation on the ground and deliver life-saving assistance to surviving victims, including medical care, food supplies, and shelter.
- **Targeted Sanctions and Judicial Action:** Sanctions and legal proceedings should be pursued against individuals and institutions within the Ahmad-Al-Sharaa-led administration found complicit in orchestrating, facilitating, or endorsing the violence. Mechanisms may include international arrest warrants, asset freezes, and travel bans.
- **Protection of Vulnerable Communities:** The international community should prioritize the development and implementation of protection mechanisms for vulnerable minority populations in Syria, including the Druze and Christian communities, to prevent recurrence of persecution and large-scale displacement.

Systematic Atrocities Against Druze

Swaida Massacre, July and August, 2025

Recommendations:

- **Deployment of Independent Observers:** Independent international observers should be deployed to Swaida to monitor the situation on the ground, provide early warning of potential further atrocities, and help ensure the protection of civilians.

- **International Condemnation and Diplomatic Pressure:** Clear and public condemnation of the documented crimes should be issued by the **U.S. Congress, the U.S. State Department, and other international bodies**. These statements must be accompanied by sustained diplomatic pressure on the Syrian government and its affiliates to immediately cease all attacks against civilians and to comply with international humanitarian law.

We are urgently calling for:

1. Recognition of the humanitarian emergency in Swaida and its impact on civilians.
2. Support for urgent relief coordination and aid delivery to affected communities.
3. Assistance in securing safe evacuation routes for U.S. nationals and European nationals currently trapped in Swaida.
4. Ongoing monitoring and communication with agencies positioned to assist with crisis response.
5. Advocate for the Establishment of a Humanitarian Border Crossing at Khirbet Awad with Jordan
   Request U.S. diplomatic pressure on both Jordan and international partners to authorize a humanitarian crossing at Khirbet Awad for emergency aid and civilian evacuation, under UN or Red Cross supervision.

We are urgently calling for:

9 **Expansion of Humanitarian Parole & Refugee Processing**
Request DHS and USCIS to expand “humanitarian parole” for Druze minorities fleeing atrocities, similar to Ukrainian or Afghan programs, to reunite families with U.S. relatives.

10 **Targeted Sanctions & Accountability Measures**
Push to pass the Syria amended Caesar Sanctions from the House of Representatives and The Senates.

11 **Funding for Emergency Medical Teams & Mobile Clinics**
Seek Congressional allocation for NGOs running mobile medical units and trauma support for survivors inside Swaida.

12 **Syrian Government to pay compensations for the victims’ families, wounded, destroyed, burnt looted and/or vandalized homes and private properties. In addition to instantly fixing public infrastructure damages.**

Systematic Atrocities Against Druze

Swaida Massacre, July and August, 2025

Silence is no longer an option.

The Druze and other minorities ask only for the right to live in peace on their ancestral land.

We urge you:

HELP US SURVIVE!

Abducted civilians - Women and Children

Nearly **700 civilians** have been reported abducted. To date, **554 names have been verified**, including **130 women and children**. Due to the time required for verification and archiving, this represents a **preliminary list**. Additional confirmed names will be released in subsequent updates.

Zain Menjed Alshater	Child
Maamoun Hassan Radwan	Child
Hamzah Wassim Akl	Child
Youssef osama Al-Qantar	Child
Ayoub diab	Child
Doha Alm Aldeen	Woman
Majeda Ahmad Nasser	Woman
Maisaa Naser	Woman
Nahida Hamad Naser	Woman
Nurse Shada Dlikan	Woman
Wife of Hikmat Salameh Al-Deeb Hunaidi	Woman
The wife of Shafe Madi Hamaiel and her two kids	Woman
Luna albarouki	Woman
Taj Monther	Woman
Roaa Alatrash	Woman
Basima Alawam	Woman

Samra Deeb	Woman
Mayasi Khutainy	Woman
Reema Khutainy	Woman
Nadia Saker	Woman
Khalida Hamad	Woman
Mohanad Hamad and his wife and child	Family
Rana Alhalabi	Woman
Doaa Gharz Aldeen	Woman
Hala Salah Aldeen	Woman
Rawan Soliman	Woman
Siham Safi Naser	Woman
Watheq Abo Shebly Naser and his wife and 2 kids	Family
Ehsan Hamad Naser	Woman
Reema Assad Abo Shibly and her children	Family
Hayat Abo Shibly Naser	Woman

Bassam Saleem and his wife Majeda Rafee and their kids	Family
Majeda Naser	Woman
Salem Bou Assi and his family	Woman
Mohanad Hamad and his wife and his son	Family
Nazeh Hamad and his wife	Family
Salwa Otershan Naser	Woman
Saleh Bou Assi and his wife	Family
Salha Bou Assi and her daughter Laila	Family
Hadeel Saleh Abd Alhai	Woman
Kholoud Hael Alhusien with her four daughters and two sons	Woman
Majeda Raidan and her daughter	Woman
Emily Saleh Aljarmakani	Woman
Roba Radi Shannan	Woman
Weam Nizar Salah Aldeen	Woman

.. (continued) Abducted civilians - Women and Children

Nearly **700 civilians** have been reported abducted. To date, **554 names have been verified**, including **130 women and children**. Due to the time required for verification and archiving, this represents a **preliminary list**. Additional confirmed names will be released in subsequent updates.

Nawal Hussien Rafeh	Woman
Majeda Nasib Akl Radwan	Woman
Roba Khalid Shalgheen	Woman
Majed Zaher Aldeen	Woman
Raneem Abo Moghdeb	Woman
Emtethal Akl	Woman
Kholoud Akl	Woman
Hiyam Abou Khier	Woman
Fouziah Saleem Ghuzlan	Woman
Um Basim Zaida Saleh Naser	Woman
Kholoud Moatha Alakel	Woman
Aya Amer Fareg	Woman
Naamah Hamoud Alkhateeb	Woman
Nuhad Saeed	Woman
The older daughter of Afif Ghanem	Woman
Wife of Wathiq Boushbli Nasr	Woman

The daughter of Watheq Boushibly Naser	Woman
Ahlam Salah Aldeen	Woman
Elham Ziad Alafif	Woman
Entisar Alafif	Woman
Ensaf Alhakeem	Woman
The wife of Ziad Alafif (Enaam)	Woman
Aya Amer Frej	Woman
Basima Alawam	Woman
Jolanda Wajeh Alsharaani	Woman
Hekmah Khalil Alhamoud	Woman
Hanan Kutiesh	Woman
Hayat Boshibly Bonaser	Woman
Khalida Nazeh Hamad Naser	Woman
Zayda Saleh Nasr	Woman
Salam Tawfiq Al-Qassem	Woman

Kharjea Abd Alhai	Woman
Ratiba Abo Mahmoud	Woman
Rzya Kamel Abo Mahmoud	Woman
Ramzia Tawfeeq Jaafar	Woman
Rahaf Aldaher	Woman
Zahra Shaker Amer	Woman
Wife of Abu Ghassan Salman Banduq	Woman
Wife of Hikmat Dheeb (Samra)	Woman
Wife of Adnan Khadr	Woman
Wife of Imad Hassan Al-Afeef	Woman
Wife of Majdi Naseeb Aql Radwan	Woman
Wife of Muhannad Hamad	Woman
Wife of Nazeeh Hamad	Woman
Salwa Atrshan Nasr	Woman
Samra Salman Jarboua	Woman
Somaya Ismail Areesh	Woman

.. (continued) Abducted civilians - Women and Children

Nearly **700 civilians** have been reported abducted. To date, **554 names have been verified**, including **130 women and children**. Due to the time required for verification and archiving, this represents a **preliminary list**. Additional confirmed names will be released in subsequent updates.

Sanaa Jedaan Azzam	Woman
Sanaa Qassem Al-Tarsh	Woman
Siham Safi Nasr	Woman
Shatha Daliqan	Woman
Shareefa Al-Saleh	Woman
Shams Alaa Al-Afeef	Woman
Fawziya Saleem Ghazlan	Woman
Dohaa Alam Eldeen	Woman
Abla Tawfiq Rasheed	Woman
Afifeh Hanan	Woman
Afifeh Trabieh	Woman
Ola Fares Radwan	Woman
Ola Fayez Jaafar	Woman
Fidda Radwan	Woman
Vivian Fathi Darb Nasr	Woman
Venus Fathi Darb Nasr	Woman
Luna Al-Barouki	Woman
Linda Abu Mahmoud	Woman

Majeda Ahmad Nasr	Woman
Majeda Turki Ridan	Woman
Majeda Rafeh (with children)	Woman
Majd Zahr Eldeen	Woman
Malak Qteish	Woman
Maysa Nasr	Woman
Milla Jaafar	
Nadia Saqr	Woman
Naheda Hamad Nasr	Woman
Najah Mazeed Al-Shibli	Woman
Hazima Hajjar	Woman
Najwa Adel Al-Najm	Woman
Nasreen Darb Nasr	Woman
Nesma Alaa Al-Afeef	Woman
Naamah Hamoud Al-Khatib	Woman
Nihad Abu Faraj	Woman
Nihad Saeed	Woman
Nawal Hussein Rafeh	Woman

Nour Bassam Nasr	Woman
Nour Alaa Al-Afeef	Woman
Hajar Al-Jabaai	Woman
Hala Salah Eldeen	Woman
Huda Salah Eldeen	Woman
Hadeel Salah Abdul Hai	Woman
Hiyam Abu Khair	Woman
Hiyam Salah Eldeen	Woman
Mother and Sister of Bassam Nasr	Woman
Reem Fahd	Woman
Rima Asaad Boushbli Nasr (with her children)	Family

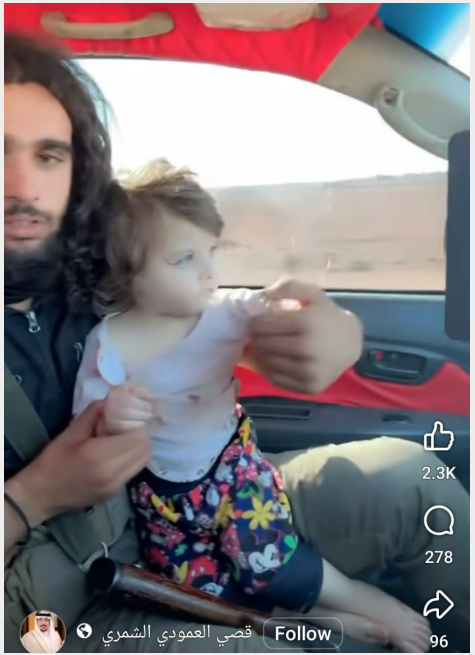

Systematic Atrocities Against Druze

Swaida Massacre, July and August, 2025

Genocide in Swaida between July 14th, and August 23rd, 2025

1	Bahaa Zain Aldin
2	Hamza Suleiman Al-Halabi
3	Khalid Hasan Shujaa
4	Khalid Waleed Shujaa
5	Madeen Yousef Shujaa
6	Mowafaq Musallat Shujaa
7	Raad Turki Shujaa
8	Rimah Jamal Shujaa
9	Rimah Turki Shujaa
10	Thaer Thalej Shujaa
11	Wael Thalej Shujaa
12	Abdul Wahab Alsharany
13	Abdulla Wajih Alsharany
14	Adham Abdulwahab Al-Shaarani
15	Adnan Fouzat Alsharany
16	Ahmad Abou Mahmoud
17	Amer Damen Alsharany
18	Amer Ismail Alsharany
19	Ashraf Zaid Alsharany
20	Deeb Alsharany
21	Emad Alsharany
22	Emad Sulieman Alsharany
24	Fahed Deeb Alsharany
25	Fawziah Muhawish Alsharany
26	Ghaleb Hamad Abu Fakhr
27	Hadi Hassan Alsharany
28	Hasan Zaid Alsharany
29	Hisham Ammar Al-Shaarani
30	Hussam Najib Abou Mahmoud
31	Hussien Mahmood Abou Mahmoud
32	Jameel Basheer Abou Mahmoud
33	Khaldoun Alsharany
34	Khodr Ayman Alsharany
35	Loai Hayel Hekmah
36	Mahmoud Fakr Aldin Alsharany
37	Majid Bashir Abou Mahmoud
38	Majid Jado Hatim
39	Marouf Hamad Alsharany
40	Mazin Galib Alsharany
41	Moe'nis Mahmoud Alsharany
42	Mowafaq Deib Murshed
43	Nahida Abd Alkhal
44	Nasir Suhiel Alsarany
45	Nassib Gassan Alsharany
46	Nedal Alsharany
47	Rabee Fawaz Alsharany
48	Rayan Abdullah Abou Mahmoud

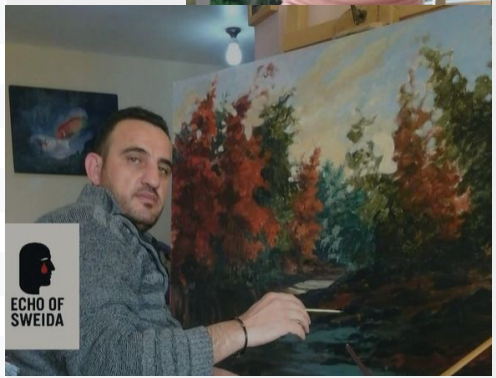

Systematic Atrocities Against Druze

Swaida Massacre, July and August, 2025

.. (continued) Genocide in Swaida between July 14th, and August 23rd, 2025

49	Salman Alsharany	65	Hamoud Nasser	81	Kinan Ayman Alsalman
50	Sara Abou Hala	66	Ziad Khair	82	Kinaz Maen Alsalman
51	Bashir Mahmoud Alsharany	67	Omar Gassan Raidan	83	Laith Akram Mawal
52	Sheikh Hassan Shaya	68	Osama Najeeb Masoud	84	Laith Karam Mawal
53	Siwar Zaid Alsharany	69	Adeeb Jadan Mawal	85	Samir Akram Braik
54	Sulieman Aboud	70	Adnan Mohsen Hunaidy	86	Muhannad Nabil Braik
55	Wafiq Abou mahmoud	71	Ahsan Alshater	87	Nabeeh Khair
56	Zaid Ghalib Alsharany	72	Ashraf Sulieman Bandaq	88	Odai Shakib Braik
57	Ziad Hukaimy	73	Fafi Talal Aldieb	89	Rabee Husni Alaqel
58	Hassan AlSharany	74	Khalid Jamal Harb	90	Rabee Turky Hunaidy
59	Ashraf AlSharany	75	Fayez Shakeeb Hunaidy	91	Rafeeq Hussien Oriaj
60	Amro Hamayel	76	Firas Hameed Harb	92	Rami Akram Mawal
61	Bassam Taleeaa	77	Gassan Hayel Hunaidy	93	Rana Bahaa Alhalabi
62	Jameel Taleeaa	78	Ihda Jamal harb	94	Saeed Matha Alaqel
63	Waseem Taleeaa	79	Kameel Sulieman Hunaidy	95	Shadi Shebli Oraij
64	Firas Hudaifa	80	Khaldoon Salman Alshater	96	Sulieman Badee Mawal

Systematic Atrocities Against Druze

Swaida Massacre, July and August, 2025

.. (continued) Genocide in Swaida between July 14th, and August 23rd, 2025

97	Sulieman Hasan Hunaidy
98	Waheed Badee Mawal
99	Wisam Fahd Braik
100	Yousif ismail Obai
101	Zaher Badee Mawal
102	Ziad Assd Yazbak
103	Hazim Samir Obaid
104	Nawaf Ghazi Aziz
105	Wisam Ajwad Alhajali
106	Baraa Arnous
107	Bashar Arnous
108	Moaz Bashaer Arnous
109	Osama Arnous
110	Adel Alhussien
111	Adnan Salman Oraij
112	Alaa Abd Alhai
113	Ayman Adeeb Hassan
114	Bashar Fouzy Alassed
115	Basma Samir Al-Hussein
116	Fandi Salman Abd Alhai
117	Ghaith Samir Al-Hussein
118	Kareem Fareed Alhussien
119	Mahir Salman Almelhem
120	Mu'atha Saeed
121	Nabil Al-Hussein
122	Naifa Abu Fakher
123	Omran Osama Alakabany
124	Qusai Munib Al-Hussein
125	Rady Alkhatieb
126	Rami Hafith Alakabany
127	Rami Salman Almelhem
128	Saleh Salaman Abd Alhai
129	Salim Nabil Alhissain
130	Salman Abd Alhai
131	Samer Nawaf Zahr Aldin
132	Sewar Nabil Alhussain
133	Sheikh Asad Alhussieny
134	Salman Yehya Almemsany
135	Walid Zahr Aldin Zahr Aldin
136	wife of Nabl Alhussain
137	Hasan Rafea Aljbaee
138	Husam Hasan Saif
139	Majdi Hayel Dawara
140	Majid Saeed Aljbaey
141	Salam Salman Sharaf
142	Saleh Abu Faour
143	Salman Othman Sharaf
144	Shareef Aljbaee

.. (continued) Genocide in Swaida between July 14th, and August 23rd, 2025

145	Talal Hasan Salim
146	Jalal Gassan Abu Ghazi
147	Gaith Radi Abu Saeb
148	Maher talee Al-Awaj
149	Muhanad Abu Ras
150	Rabee Sado Shujaa
151	Adnan Alaws
152	Yazan Adnan Alaws
153	Hadi Shahin Alshaheen
154	Odai Thaer Salha
155	Rafi Saleem Alshaheen
156	Talal Shahin Alshaheen
157	Diea Jameel Obaid
158	Mazin Fahd Obaid
159	Ziad Shahin Alhalabi
160	Amjad Mhana
161	Fadi Aldeeb Hunaydi
162	Fouzat Turki Mhana
163	Gazwa Alzarouny
164	Milad Alarbeed
165	Nash'at Alzarounyi
166	Nashat Mhana
167	Omran Alzarouny
168	Ramah Alendari
169	Sayah Alarbeed
170	Oday Fiedaa Al-Andari
171	Ameera Mazhar(wife)
172	Aseel Joudat Mazhar
173	Asma Joudat Mazhar
174	Fadi Marwan Alhalabi
175	Jihan Joudat Mazhar
176	Joudat Hasan Mazhar
177	Amira Mizher
178	Khaled Jawdat Mizher
179	Khalid Mizher wife
180	Tarik Hamed
181	Mahmoud Nidal Alquntar
182	Mohanad Abu Assi
183	Hadi Abu Assi
184	Ziad Abu Assi
185	Alaa Abu Assi
186	Amro Abu Assi
187	Khalil Abu Assi
188	Yassir Abu Assi
189	Roaa Zahr Aldin
190	Deia Zahr Aldin
191	Luna Zahr Aldin
192	Fadl Allah Almerey

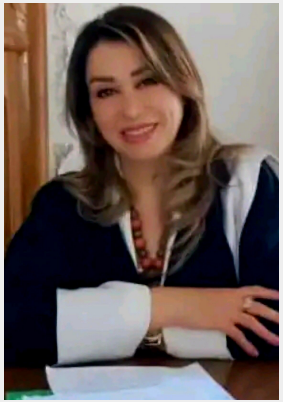

.. (continued) Genocide in Swaida between July 14th, and August 23rd, 2025

193	Khalid Jawdat Mizher
194	Marwan Alhalabi
195	Moen Marawan Alhalabi
196	Sara Yamen Al-Khatib
197	Shahd Yamen Al-Khatib
198	Yamen Al-Khatib
199	Bassel Ganim
200	Bashar Fawzat Alatawani
201	Raghad Adnan Zainuddin
202	Basel Faiz Alarbeed
203	Nawras Alwan Alquantar
204	Anwar Mansour Alawer
205	Iyad Fawzi Alawer
206	Kinan Adel Abou Saada
207	Loai Alawer
208	Majdi Fawaz Aql
209	Omar Salam Alhalabi
210	Raefat Abou Salman
211	Tarik Ziad Alsafadi
212	Wajdi Jadallah Alawer
213	Maen Abd Algafar Abu Fakher
214	Wissam Nabil Al-Jaramany
215	Emily Saleh Al-Jarmaqani
216	Tariq Hamdan Hamza
217	Mnhal Jaber Aql
218	Nahi Amer Aql
219	Siham Hamoud Al-Maghribi
220	Abdullah Abu Fakher
221	Amer Abdullah Abu Fakher
222	Kamal Khalil Abu Fakher
223	Khalid Muatha Abu Fakher
224	Laith Rasheed Zahr Aldin
225	Majdi Abu Fakher
226	Mashal Amer Nasr
227	Mohamad Zahr Aldin
228	Wael Almhethawi
229	Yousef Abu Fakher
230	Alaa Hamdan Khudr
231	Amjad Nazih Hamza
232	Ehsan Daher Alquntar
233	Fares Seid Alquntar
234	Gassan Daher Alquntar
235	Majdi Hamad Hamza
236	Majdi Nazih Hamza
237	Mouhanad Fares Alquntar
238	Nazih Yousef Hamza
239	Fadi Bayan Saraydine
240	Mahmoud Nidal Alquntar

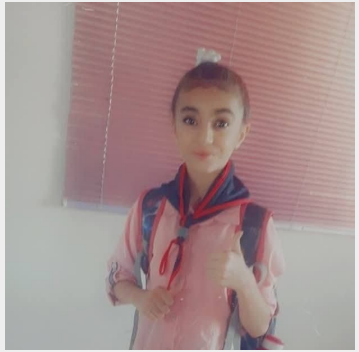

.. (continued) Genocide in Swaida between July 14th, and August 23rd, 2025

241	Taim Alquntar
242	Saleh Hussein Al-Halabi
243	Adel Nemr Alnadaf
244	Amer Raed Helal
245	Deia Merhej Baha Aldin
246	Jehad Hamad Sharaf
247	Majed Hadi Almugawish
248	Wafiq Wehba Almugawish
249	Ameen Al Mhithawi
250	Ipan Alfaris
251	Leena Al Mhithawi
252	Mohanad Jbour
253	Montasir Abu Sarhan
254	Mukhtar Fares Abu Sarhan
255	Nader Foad Abu Sarhan
256	Mothad Omasha

257	Amal Jadan Safi
258	Amro methad Kiwan
259	Ibrahim Hasan Kiwan
260	Maher haisam Abu Zaid
261	Qusai Maen Kiwan
262	Rami Mansour Azzam
263	Yousif Hassan Kiwan
264	Hussam Saif
265	Omar Salah
266	Nimer Hilal Areij
267	Nabeeh Al-Duaibis
268	Rahef Nawaf Echtay
269	Salim Echtay
270	Zaid Nassib Echtay
271	Wissam Walid Arij
272	Hamoud Naseeb Al-Arbid

273	Adel Alnajm
274	Adnan Abou Murad
275	Ahsan Zain Aldin
276	Ammar Thamir Man Aldin
277	Ammar Yasir Rabbah
278	Anwar Ayman Nasr
279	Arkan Sanad Nasr
280	Bahaa Nasr
281	Joud Hussien Alasaad
282	Ehsan Zein Eldien
283	Fawaz Abd Alkhalik
284	Firas Abdel Khalik
285	Galib Abu Shibly Nasr
286	Gassan Abd Alhai
287	Ghassan Abd Al Hai
288	Hamad Ghazi Nasr

Systematic Atrocities Against Druze

Swaida Massacre, July and August, 2025

.. (continued) Genocide in Swaida between July 14th, and August 23rd, 2025

289	Hasan Sanad Nasr	305	Remah Zien Al Dien	321	Mujib Fadallah Azzam
290	Hussam Salah Eldin	306	Salman Haza Nasr	322	Yazan Mustafa Albarboor
291	Ismail Alljawhary	307	Samir Shaya (Lebanese)	323	Adel Hussein Al-Jurmani
292	Iyad Sakr Rabah Nasr	308	Sheikh Walid Salah Aldin	324	Ahmed Alhadi
293	Jamal Salin Darib Nasr	309	Tarik Ziad Nasr	325	Ayham Aljaramany
294	Juhaina Nasr	310	Thamir Man Aldin	326	Badee Salaman Alsaqaan
295	Khaldoon Lutfi Darib	311	Waleed Abu Rshaid	327	Foad Mershed Kurbaj
296	Khaldoon Lutfi Nasir	312	Walid Abou Rsheed	328	Gaith Aljaramanu
297	Mahran Alnajm	313	Walid Ramzy Nasr	329	Nidal Qasim Arabi
298	Majdi Hamad Nasser	314	Wisam Salman Nasr	330	Shadi Ismail Amer
299	Mohanad Abu Assi	315	Yaarob Abou Assi	331	Yassir Aljaramany
300	Nasir Fadl Alah Nasr	316	Yassir Abu Assi	332	Omar Kamal Salah
301	Raed Ahmad Safi Nasr	317	Zaher Sado Aljabr	333	Alham Farhan Alatwany
302	Raed Safi Nasr	318	Zaid Gaith Nasr	334	Sheikh Hamza Abu Zaid
303	Rami Foad Darib	319	Ziad Abu Assi	335	Nazieh Abu Assi
304	Rayan Abou Assi	320	Shakeeb Al-Taroudi	336	Raed Nasser

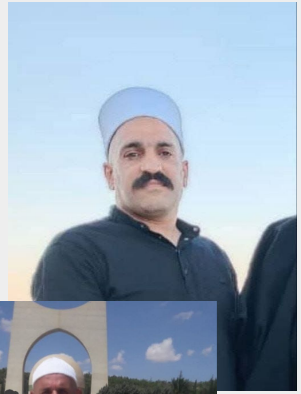

.. (continued) Genocide in Swaida between July 14th, and August 23rd, 2025

337	Sarhan Sharaf Aldin
338	Abid Hilal
339	Alaa Ismail Al-Qadi
340	Daniel Hamad Al-Jurmani
341	Jamal Ali Akwan
342	Marwan Al-Badaish
343	Nael Yaser Akwan
344	Nawaf Ghazi Aziz
345	Nazih Mohanna Nasr
346	Sami Al-Atrash
347	Shadi Nawaf Hamayel
348	Talal Khalid Akwan
349	Nazih Muhanna Nasr
350	Salman Hamza
351	Sharif Tawfiq Nasr
352	Shukri Tawfiq Nasr
353	Suleiman Ramadan
354	Wael Hilal Khalifa
355	Walid Wael Al-Atrash
356	Firas Hassan Halawa
357	Hassan Halawa
358	Mahmoud Al-Jarmani
359	Muheeb Al-Hadi
360	Adeeb Mahmoud Khuweis
361	Alaa Ayman Nakad
362	Amjad Radi Al-Bunni
363	Anas Mouwaffaq Al-Bunni
364	Anas Nasib Alnonay
365	Ayman Fares Salah
366	Child. Lana Salah
367	Child. Rabie Salah
368	Suleiman Ramadan
369	Issam Ghazi Kahl
370	Issam Salam Almhethawi
371	Louay Hani Al-Salman Al-Bunni
372	Mahmoud Kiwan
373	Mirvet Badrieh
374	Mouwaffaq Naseeb Al-Bunni
375	Nael Narsh
376	Najat Hassan Salah
377	Rabee Hussein Al-Bunni
378	Rami Ismail Al-Bunni
379	Rayan Wissam Kamal Al-Bunni
380	Saeed Ma'tha Abu Ghawi
381	Sakhr Almhethawi
382	Suhail Salam Mandin
383	Thamer Mahmoud Al-Bunni
384	Wissam Kamal Al-Bunni

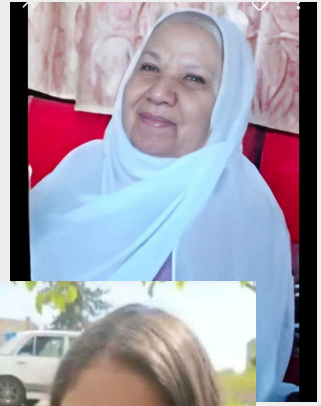

.. (continued) Genocide in Swaida between July 14th, and August 23rd, 2025

385	Yamen Hamad Khuweis	401	Zaher Salamy Alkhateeb	417	Adam Nasir Alhadwy
386	Ziyad Ghaleb Salah	402	Anwar Fadlalla AlAridi	418	Adham Abu Mahmoud
387	Najwa Salman Al-Shomari	403	Shadi Jihad Ebid	419	Adham Alfakieh
388	Alaa Waleed Monzer	404	Omran Barjas Nofal	420	Adham Bayan Al-Ashqar
389	Anwar Alaridi	405	Tamer soliman Wahba	421	Adham Nasr Eldin
390	Bilal Jadaan Aldaher	406	Basil Naser Aldin	422	Adnan Mhna
391	Daniel Tayseer Alshohof	407	Mahran Saleh Jaafar	423	Adnan Saber Al Dbaisi
392	Dr. Talat Amer	408	Wadee Mahran Jaafar	424	Ahed Alreishany
393	Hadi Nasr Aldin Alaridi	409	Fayez Alshaer	425	Akabir Nasr
394	Hayan Alsabag	410	Hassan Shalgeen	426	Akram Madlouma
395	Ibrahim Salim Bakry	411	Met'eb Almhethawi	427	Akram Salih Radwan
396	Khalid Jamal Alsehnawi	412	Sohail Shalgeen	428	Akram Sulieman Alawaj
397	Maher Tayseer Altaweel	413	Wael Almhethawi	429	Alaa Abu Assi
398	Obaida Ayman Masoud	414	Abdo Faris Kotaish	430	Alaa Alhussien
399	Rafa'a Farid Alkhateeb	415	Abdulkarim Hamdoun	431	Alaa Khudor
400	Waleed Alsmien	416	Abdullah Baeiny	432	Alaa Nabil Badr

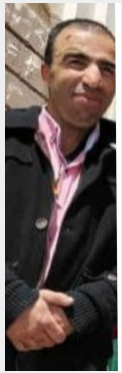

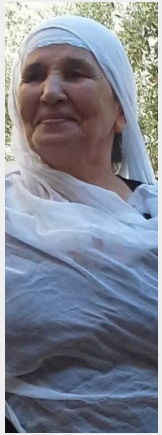

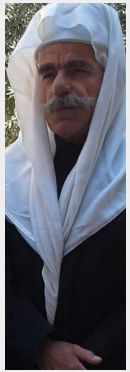

.. (continued) Genocide in Swaida between July 14th, and August 23rd, 2025

433	Ali Hussien Alkhateeb
434	Ali Muhanna Saraya
435	Ameer Jamal Alafeef
436	Amer Koukash
437	Amir Alshamaa
438	Amir Quaisar
439	Amira Shaheen Azy
440	Amjad Barbour
441	Amjad Ismail Badr
442	Amjad Mahoud Shuhayib
443	Amjad Mursil Areij
444	Amjad Nasr
445	Amro Abdullah Albeiny
446	Amro Nasir Abu Assi
447	Amro Emad Ballan
448	Anas Amjad Shuhayib
449	Anees Salman Nasir
450	Anwar Abu Tafish
451	Aql Hassan Al-Shoufi
452	Aref Tarabieh
453	Ashraf Fahed Radwan
454	Ashraf mahmoud Altaweel
455	Assed Tahtah
456	Assem Alquntar
457	Assem Radi Hunaidi
458	Attala Dawoud Ebi
459	Ayham Amjad Shuhayib
460	Ayham Nasr
461	Ayman Mahmoud Shuhayib
462	Bahaa Alabdallah
463	Bahaa Alqasim
464	Basel Nabil Alshoumari
465	Bashar Al Asaad
466	Bashar Jarbou
467	Bashar Nasr
468	Basil Abou Alfadel
469	Bassam Badr Aldin
470	Bassam Najeeb Hilal
471	Bassam Salim Al-Qantar
472	Bassel Abou Fukher
473	Bassel Hamad Azam
474	Bassel Madlouma
475	Celen Gharz Eldin
476	Genna Mazin Helal
477	Sirin Marwan Alkhateeb
478	Child. Basil Azzam
479	Child. Haidara Azzam
480	Child. Ilina Azzam

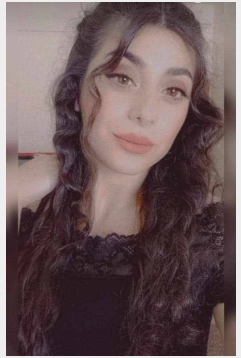

.. (continued) Genocide in Swaida between July 14th, and August 23rd, 2025

481	Child. Kinan Azzam
482	Dalia Alaflaq
483	Damen Gharz Eldin
484	Deia Zahr Aldin
485	Dr. Fatin Helal
486	Effat Gharz Aldin
487	Emad Alatrash
488	Emad Alfakieh
489	Emad Alqasamany
490	Emad Alsharany
491	Eman Hamza
492	Esmail Al Ashkar
493	Esmail Badr Aldin
494	Esmat Ahmed Elby
495	Etihad Gharz Eldin
496	Eyad Hamad Fahed
497	Fadallah Daher Alquntar
498	Fadi Hasan Al Ashkar
499	Fadi Sray Aldin
500	Fadi Tawfiq Alshoufi
501	Fadil Hatoum
502	Fadl Alah Al Ashkar
503	Fadl Allah Almerey
504	Fahed Braik
505	Faisal Alkfairi
506	Faisal's Wife (um Kameel)
507	Fajr Gassan Kurdab
508	Faris Alquntar
509	Fawaz Abou Mougdeb
510	Fawziah Fakher Aldin Alsharani
511	Firas Abou Ltaif (French)
512	Firas Adnan Radwan
513	Firas Alhossien
514	Firas Fahd
515	Firas Harb
516	Firas Salim Shmait
517	Foad Murshed
518	Fouzat Mhana
519	Galia Alaflaq
520	Gassan Saraya
521	Gazzal Alkfari
522	Ghalib Azzam
523	Hadi Abu Assi
524	Hadi Al Ashkar
525	Haidara Bassel Hamad Azam
526	Haidera Alhammoud
527	Hamad Alhammoud
528	Hamad Kanj

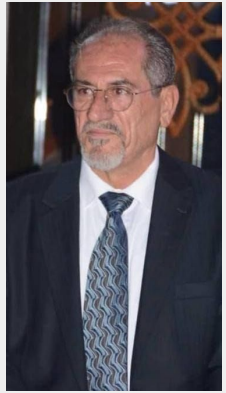

.. (continued) Genocide in Swaida between July 14th, and August 23rd, 2025

529	Hamad Kanj's wife
530	Hamad Nasr
531	Hamood Nasr
532	Hamoud Alkfairi
533	Hamzeh Jamoul
534	Hassan Alashqar
535	Hassan Fadlallah Al-Ashqar
536	Hassan Habib
537	Hassan Nasr
538	Hatim Abou Assi
539	Hayan Abou Ammar
540	Hayel Alquntar
541	Hazzim Abou Assi
542	Hekmat Azzam
543	Hiam Abou Khair
544	Hikmat Abu Ali
545	Hisham Alshuaar
546	Hisham Jarbou
547	Hisham Kurdab
548	Hussain Jbour
549	Hussam Saraya (American)
550	Hussam Jarbou
551	Hussien Ayman Shuhayib
552	Iaad Azzam
553	Imad Sami Al-Halabi
554	Issam Abdulqader Hamdoun
555	Issam Alashoush
556	Issam Radwan
557	Iyad Ajram
558	Iyad Hammoud Al-Safadi
559	Jabr Al Al Asaad
560	Jado Adnan Naeem
561	Jamal Al Ashkar
562	Jamal Issam Hamdoun
563	Jameel Akwan
564	Jawad Azzam
565	Jawad Tkai
566	Jehad Halawi
567	Jiad Tkai
568	Jihad Nayef Halawah
569	Kamal Alabdullah
570	Kamal Alkhateeb
571	Kameel Aldahouk
572	Khaldoon Radwan
573	Khalid Al-Abd
574	Kamel Jazzar
575	Kareem Gassan Saraya
576	Kefah Abu Mahmoud

.. (continued) Genocide in Swaida between July 14th, and August 23rd, 2025

577	Khalid Dagham
578	Khalid Shakib Dirgham
579	Khalid Zaher Aldin Almajdalani
580	Khalid Ahmad Elby
581	Khalid Naim
582	Khalid Radwan
583	Khalid Saber Echtay
584	Khalil Nasir Abu Assi
585	Kinan Al Jawhar
586	Kinan Shakeeb Al-Taroudi Azzam
587	Laith Gasan Kurdab
588	Laith Osama Alhammod
589	lama Badrieh
590	Loai Alsalman
591	Loai Mershed
592	Loai Mohrez
593	Luna Zahr Aldin
594	Magdy Radwan
595	Maher Walid Radwan
596	Salama Dkhel Allah Aljabir
597	Majd Alsabgini
598	Majd Jamal Alafeef
599	Majd Nasr
600	Majdi Radwan
601	Majida Naseeb Radwan
602	Malak Abdo Kotaish
603	Mamoun Radwan
604	Manar Abou Saada
605	Mansour Ali Alhamdan
606	Marei Habib
607	Marwan Khateeb Alkhateeb
608	Marwan Saber Al Dbaisi
609	Mazen Azzam
610	Mazen Masoud
611	Mazin Amer
612	Menhal Al Ashoosh
613	Mercel Alabed
614	Michele Tayfour
615	Moaza Seed
616	Muhamad Barbour
617	Moen Abou Hsas
618	Moen Fahed Radwan
619	Moen Gharz Aldin
620	Mofeid Hamad Abohsas
621	Mohanad Murshed Radwan
622	Mona Salah Aldin
623	Motasem Abou Faour
624	Muhamad Ali Badr

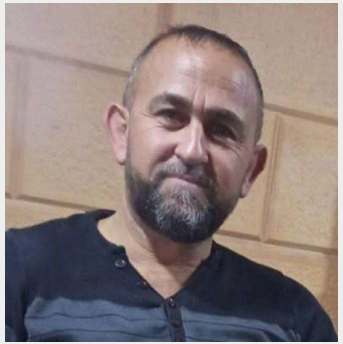

.. (continued) Genocide in Swaida between July 14th, and August 23rd, 2025

625	Muhamad Hamza
626	Muhannad Faris Alquantar
627	Mulham Nassir
628	Muneer Al-Rajma
629	Nabeel Alhelo
630	Nabeel Alkfairi
631	Nabeel Azzam
632	Nabil Sulieman Badr
633	Naim Alrieshany
634	Najwa Alshomary
635	Naseeb Aljazar
636	Nasir Alhadwy
637	Nasir Hasan Alsnieh
638	Nebras Mhana
639	Nedal Zahr Aldin
640	Nezar Alshohof
641	Nisreen Radwan
642	Nour Aldin Maklad
643	Nuha Badrieh
644	Odai Abou Ammar
645	Odai Zein Aldin
646	Omar Adnan Naeem
647	Omar Ayham Shuhayib
648	Omar Gassan Badr
649	Omar Gassan Echtay
650	Omar Assed Monzer
651	Omar Mwafaq Radwan
652	Omar Salman Al-Ashqar
653	Omar Sharouf
654	Omar Walid Al-Jarmani
655	Omran Al-Waqiyah
656	Omran Mwafaq Radwan
657	Omran Nabil Kurdab
658	Osama Alhammoud
659	Osama Ehsan Abu Murad
660	Osama Quntar
661	Qais Maan Alnabbwani
662	Qusai Abou Ammar
663	Qusai Elby
664	Qusai Jad‘an ‘Arrar
665	Raad Mazluma
666	Raafe Azzam
667	Rabee Abdul Baqi
668	Rabee Marwan Alkhateeb
669	Rabee Neim
670	Rabee Radwan
671	Rabee Saleh Alafeef
672	Rabee Tayfour

.. (continued) Genocide in Swaida between July 14th, and August 23rd, 2025

673	Rabie Badrieh
674	Radi Hunaidi
675	Radwan Salim Abu Zaidan
676	Raed Alquntar
677	Raed Barbour
678	Rafet Abou Salman
679	Rafi Alshaheen
680	Raja Al-Abd
681	Rajee Badrieh
682	Raji Mufeed Shmait
683	Rakan Albonia
684	Rami Albarbou
685	Rami Jarbou
686	Rami Marwan Aldubaisi
687	Rami Moein Arij
688	Rami Tayseer Echtay
689	Rammah Alendari
690	Ramzi Aljuntar
691	Ramziya Alwan Al-Qantar
692	Rana Al Halabi
693	Rawad Abou Ammar
694	Rawad Abu Latif
695	Rebal Kurdab
696	Rehab Nasr Aldin
697	Ro'a Al-'Atrash
698	Roaa Zahr Aldin
699	Rudaina Abou Rass
700	Ruslan Abdulqader Hamdoun
701	Saed Al-Waqiyah
702	Saeed Amasha
703	Saeed Badr
704	Safi Saeed
705	Saif Iyad Alafeef
706	Salama Gharz Aldin
707	Saleh Alqasim
708	Salha Alkatib
709	Salman Al Ashkar
710	Salman Khair Aldin
711	Samir Matha Radwan
712	Samira Fahd Hilal
713	Satea Radwan
714	Shadi Aljazar
715	Shadi Badr
716	Shadi Ereeje
717	Shadi Quteish
718	Sheikg Laith Rezq Saab
719	Sheikh Asim Haidar
720	Sheikh Gassan Yousef Echtay

.. (continued) Genocide in Swaida between July 14th, and August 23rd, 2025

721	Hayel Jedaan Al-Saleh
722	Sheikh Nizam Abu Fakhr
723	Sheikh Okab Saab
724	Rabeeh Waweem Saab
725	Sheikh Rezq Saab
726	Sheikh Waseem Saab
727	Sheikh Yassir Garz Aldin
728	Sulieman Hatim
729	Taim Majdi Thabet
730	Tala Alshoufi
731	Talal Alkhateeb
732	Talal Fahed
733	Tameem Omar Al Ashkar
734	Tareq Hamad Nasser
735	Tarik Hamed
736	Taymour Khair Aldin
737	Tayseer Fayyad
738	Thamer Suleman Wehba
739	Um Alaa Mahmoud's Echtay wife
740	Wael Akram Alawaj
741	Wael Wael Azzam
742	Waheed Farhan Shmeit
743	Wajdi Abu Tafish
744	Wajdi Maklad
745	Wajeeh Asqoul
746	Wajeeh Hussien Azqool
747	Wajeeh Murshed
748	Waleed Jazzan
749	Waleed Salah Aldin
750	Walid Kukash
751	Walid Mhana Saraya
752	Walid Youssef Al-Ashoush
753	Waseem Haidar
754	Wessam Faded Radwan
755	Wife of Jehad Halawi
756	Wiliam AlAshoush
757	Yahya Jadallah Khazal
758	Yahya Mhana Saraya
759	Yaman Maklad
760	Yamin Gharz Eldin
761	Yanal Alaflaq
762	Yaser Hamad Abohsad
763	Yossef Braik
764	Yossof Abdullah Azzam
765	Younis Shaheen
766	Yussof Yousef Azam
767	Zaid Azzam
768	Zaid Dalal

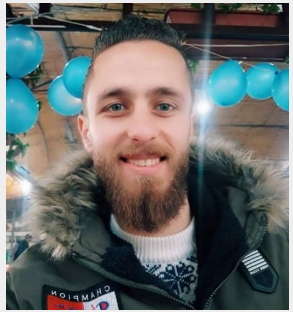

.. (continued) Genocide in Swaida between July 14th, and August 23rd, 2025

769	Zaid Hamad Fahed
770	Zaid Matrouk Kurdab
771	Zaina Al Ghajary
772	Zaydoun Terky Quntar
773	Ziad Badr
774	Ziad Budrieh
775	Ziad Shahin Abu Assi
776	Ziyad Mohsen Azy
777	Ziyad Salah Al-Hanawi
778	Mohamad Rafik Abu Hsas
779	Khalid Ismail Zamen Alquntar
780	Wael Hamad Abu Dhiab
781	Maher Hayel Zain Al-Deen
782	Shaher Mahmoud Monther
783	William Fouad AlAshoush
784	Awatif Salami Alawam
785	Bashar Salami Alawam
786	Faiez Murshed
787	Iyad Adeeb Alhussien
788	Jamal Yousif Azam
789	Lada Ali Shiman Azzam
790	Linda Ali Azzam
791	Methqal Ahmed Aljbaee
792	Myassar Alshoufi
793	Rafaa Alhussien
794	Rami Azzam
795	Rami Maeen Azam
796	Salama AlAwam
797	Sari Majeed Alshoufi
798	Wael Nayif Alawam
799	Wathiq Azzam
800	Zaid Yousif Alhussien
801	Nizam Saleem Jreirah
802	Basem Fouad Breik
803	Ghassan Qasoua
804	Hussein Qasoua
805	Jihad Oweidat
806	Maen Qasoua
807	Adnan Ibrahim Sharaf
808	Alaa Mahmoud Al-Safadi
809	Amjad Naif Qutrub
810	Amro Yasser Al-Zaarouni
811	Basem Taimor Khair Aldin
812	Bashar Marouf
813	Diyaa Faisal Jamoul
814	Franjieh Youssef Bahsas
815	Ghaleb Jameel Abu Saeed
816	Ghassan Hamoud Nasr

Systematic Atrocities Against Druze

Swaida Massacre, July and August, 2025

.. (continued) Genocide in Swaida between July 14th, and August 23rd, 2025

817	Ghazala Mohsen Alquntar
818	Haifa Hasan Abu Shakra
819	Hamza Imad Abu Zaidan
820	Hassan Barjas Alquntar
821	Hussien Alassed
822	Iman Hammad Alatrash
823	Jamal Ghannam
824	Jamil Nakhleh
825	Jawad Moein Al-Safadi
826	Linda Jadallah Azzam
827	Maher Naif Zain
828	Mahmoud Lutfi Alaq
829	Majdi Nabeel Abu Alwan
830	Nashwan Alshaer
831	Nawaf Fadlallah Alqantar
832	Nibal Faisal Alaridi
833	Nizar Fouzi Alshohof
834	Odai Hamza
835	Omar Saraydine
836	Qusai Almhethawi
837	Rabee Shrouf
838	Rami Mohsen Al-Shoufi
839	Saad Jad Al-Karim Abu Hassoun
840	Saeed Azzam Al-Shoufi
841	Saleh Samir Akwan
842	Sameh Fallhout
843	Sami Adeeb Tarabieh
844	Samir Akwan
845	Sheikh Adham Al-Hano
846	Siyah Aljabr
847	Suzan Ibrahim Kiwan
848	Talal Hassan Saraydine
849	Tayla Rimah Al-Hammoud
850	Turki Ali Azy
851	Walid Al-Afeef
852	Walid Alrujma
853	Walid Khalid Shujaa
854	Walid Saleh Al-Hammoud
855	Yousif Samir Akwan
856	Zaid Echtay
857	Sokrat Wadee Monther

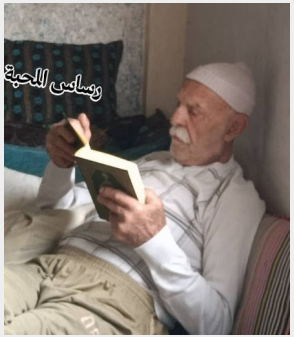

End of the Document